Welcome to 83 Irwin Road Unit 22,Etobicoke,Ontario

83 Irwin Road Unit 22, Toronto, ON M9W 2P8

$609,000

TREB# w13517358 - 3 bedrooms & 2 bathrooms - 1000-1200



View virtual tour at:
https://tours.sf-photography-photographer.com/22-83-irwin-road-toronto/

Discover this exceptional 3-bed, 2 full bath unit townhome in a highly sought-after community. Offering upgrades, modern pot lights, a brand-new second-floor washroom, Living room & master bedroom new engineering hardwood floors and a family size kitchen. The property includes a enclosed front yard and a private balcony. Nestled in a safe neighbourhood, Property offers unparalleled convenience, situated just steps from shopping, including major grocery stores, Walmart, and Costco. Commuting is effortless with immediate access to Highways 401 and 409, alongside 24-hour TTC transit options. Presenting a rare opportunity to acquire a turnkey, move in ready townhome.



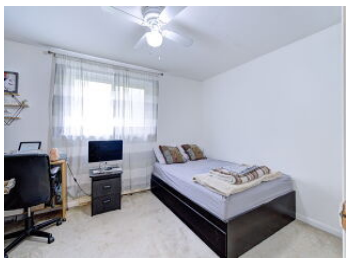

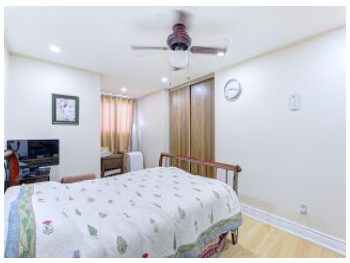





Amrik Singh Ghuman
Sales Representative

(416) 875-0602
amrik.ghuman1997@gmail.com

Re/Max West Realty Inc.
Brokerage

(416) 745-2300
amrik.ghuman1997@gmail.com

The information contained herein has been obtained through sources deemed reliable, but cannot be guaranteed as to its accuracy. Not intended to solicit buyers or sellers currently under contract with a brokerage.